

# PRODUCT INFORMATION PACKET

marathon®  
Motors

Model No: 444TSHFCD9002

Catalog No: W604B-P

XRI®-841 Severe Duty Motor, 125 HP, 3 Ph, 60 Hz, 460 V, 3600 RPM, 444TS Frame, TEFC



Regal and Marathon are trademarks of Regal Rexnord Corporation or one of its affiliated companies.

©2023 Regal Rexnord Corporation, All Rights Reserved. MC017097E

RegalRexnord

### Nameplate Specifications

|                        |                      |                            |                                    |
|------------------------|----------------------|----------------------------|------------------------------------|
| Phase                  | <b>3</b>             | Output HP                  | <b>125 Hp</b>                      |
| Output KW              | <b>93.0 kW</b>       | Voltage                    | <b>460 V</b>                       |
| Speed                  | <b>3580 rpm</b>      | Service Factor             | <b>1.15</b>                        |
| Frame                  | <b>444TS</b>         | Enclosure                  | <b>Totally Enclosed Fan Cooled</b> |
| Thermal Protection     | <b>No Protection</b> | Efficiency                 | <b>95 %</b>                        |
| Ambient Temperature    | <b>40 °C</b>         | Frequency                  | <b>60 Hz</b>                       |
| Current                | <b>138.0 A</b>       | Power Factor               | <b>89.5</b>                        |
| Duty                   | <b>Continuous</b>    | Insulation Class           | <b>H</b>                           |
| Design Code            | <b>B</b>             | KVA Code                   | <b>G</b>                           |
| Drive End Bearing Size | <b>6314</b>          | Opp Drive End Bearing Size | <b>6314</b>                        |
| UL                     | <b>Recognized</b>    | CSA                        | <b>Y</b>                           |
| CE                     | <b>Y</b>             | IP Code                    | <b>56</b>                          |
| Number of Speeds       | <b>1</b>             |                            |                                    |

### Technical Specifications

|                       |                                     |                    |                                   |
|-----------------------|-------------------------------------|--------------------|-----------------------------------|
| Electrical Type       | <b>Squirrel Cage Inverter Rated</b> | Starting Method    | <b>Line Or Inverter</b>           |
| Poles                 | <b>2</b>                            | Rotation           | <b>Reversible</b>                 |
| Resistance Main       | <b>.0341 Ohms</b>                   | Mounting           | <b>Rigid Base</b>                 |
| Motor Orientation     | <b>Horizontal</b>                   | Drive End Bearing  | <b>Ball</b>                       |
| Opp Drive End Bearing | <b>Ball</b>                         | Frame Material     | <b>Cast Iron</b>                  |
| Shaft Type            | <b>TS</b>                           | Shaft Diameter     | <b>2.375 in</b>                   |
| Assembly/Box Mounting | <b>F1/F2 CAPABLE</b>                | Inverter Load      | <b>CONSTANT 2:1/VARIABLE 10:1</b> |
| Outline Drawing       | <b>SS557669</b>                     | Connection Drawing | <b>EE7300U</b>                    |

This is an uncontrolled document once printed or downloaded and is subject to change without notice. Date Created:12/12/2023

|       |       |      |       |       |       |      |      |          |
|-------|-------|------|-------|-------|-------|------|------|----------|
| 4     |       |      |       | 3     |       |      |      |          |
| B     | C     | E    | 2E    | 2F    | 2FF   | BA   | BS   | MOUNTING |
| 22.44 | 43.08 | 9.00 | 18.00 | 14.50 | 16.50 | 7.50 | 9.23 | F1 OR F2 |

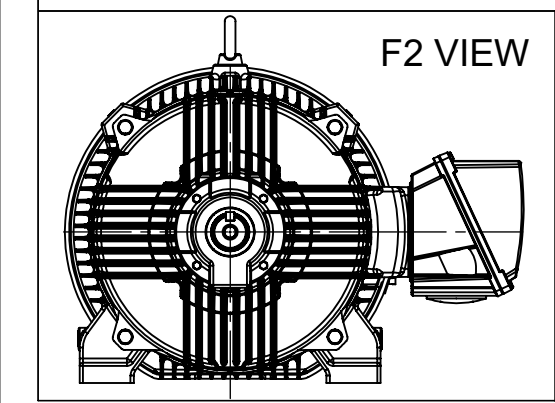
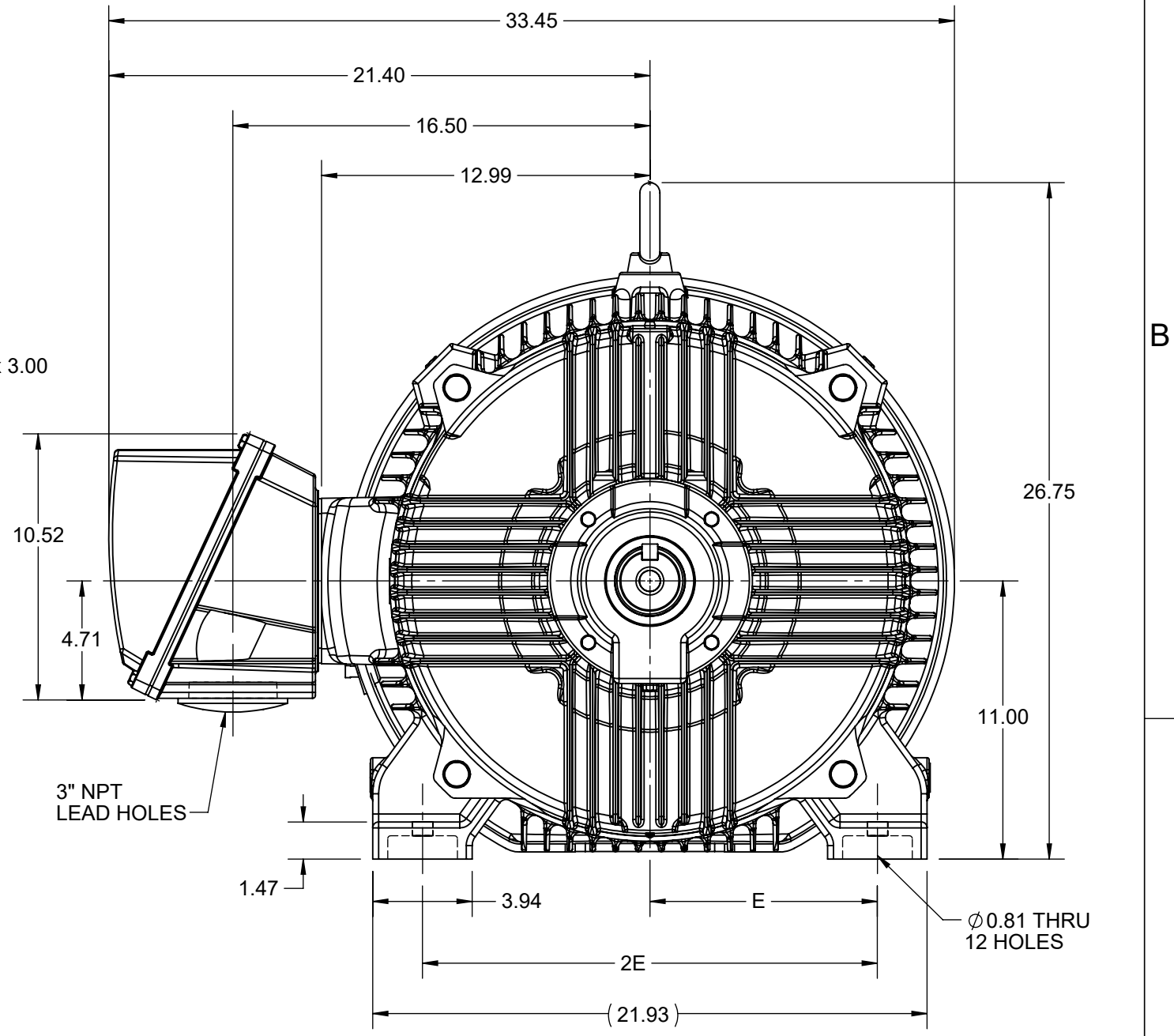
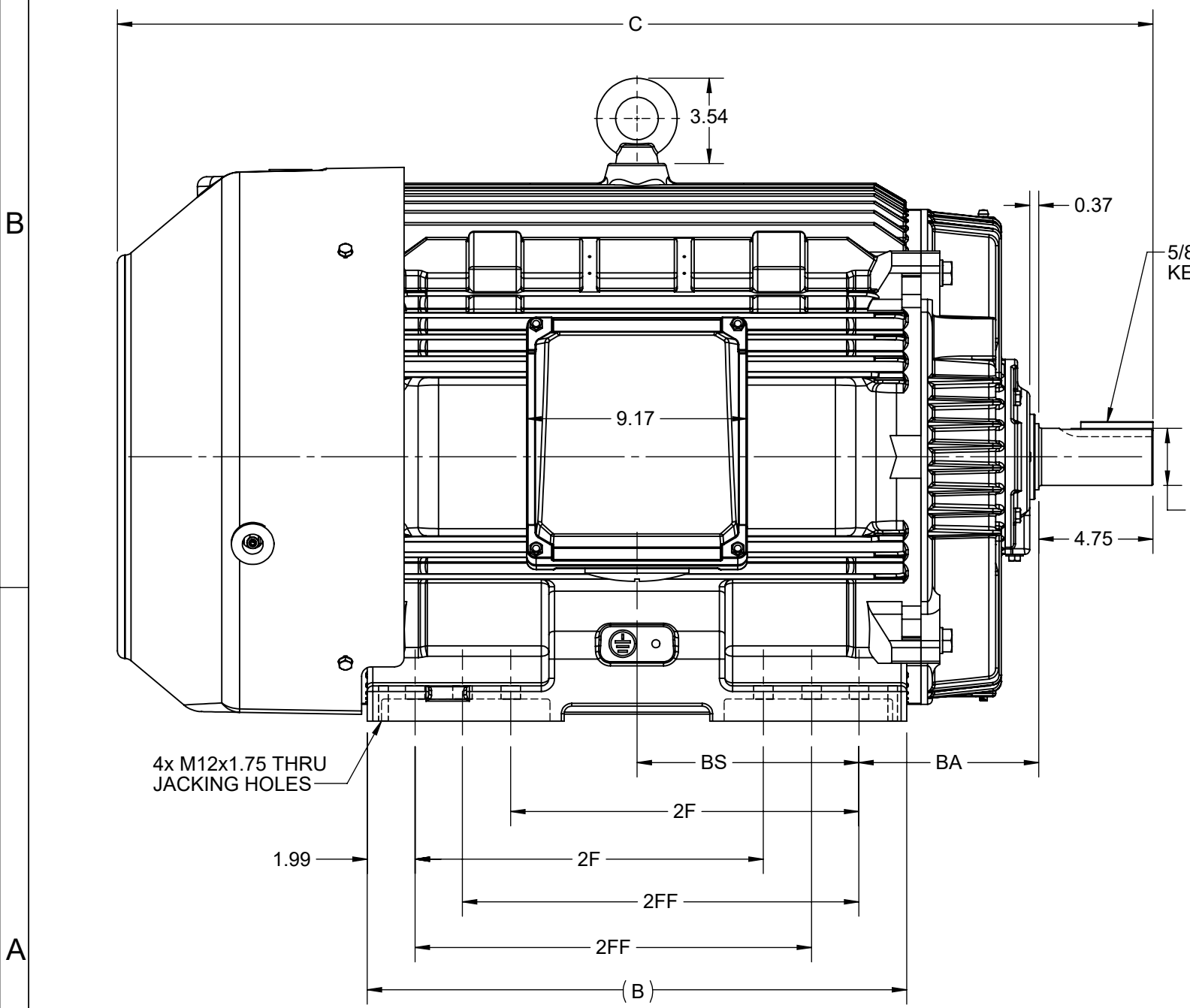

|   |                      |                               |
|---|----------------------|-------------------------------|
| DRAWING REVISION<br>D   | REVISION BY<br>BISWA | REV DATE/© DATE<br>15/07/2021 |
| ECO<br>CR-0003577   | APPROVED BY<br>SBD   | DATE<br>15/07/2021            |
| ECO DESCRIPTION<br>JACKING HOLE DETAILS #NOTE ADDED.  |                      |                               |
| <small>COPYRIGHT (PER REVISION DATE) REGAL BELOIT AMERICA, INC. ALL RIGHTS RESERVED. PROPRIETARY AND CONFIDENTIAL INFORMATION - THIS DOCUMENT IS THE PROPERTY OF REGAL BELOIT AMERICA, INC. ("OWNER") AND CONTAINS OWNER'S PROPRIETARY INFORMATION. ANY PERSON, CORPORATION OR OTHER FIRM RECEIVING IT IS DEEMED, BY RECEIVING IT, TO AGREE THAT IT, AND/OR ANY PART OF IT, SHALL NOT BE DISCLOSED TO ANY PERSON, CORPORATION OR OTHER ENTITY, DUPLICATED, AND/OR USED, EXCEPT AS EXPRESSLY APPROVED IN WRITING IN ADVANCE BY OWNER. THIS DOCUMENT SHALL BE RETURNED TO OWNER UPON REQUEST. IT MAY BE SUBJECT TO CERTAIN RESTRICTIONS UNDER APPLICABLE EXPORT CONTROL LAWS AND REGULATIONS.</small> |                      |                               |

PRIMARY DIMENSIONS ARE INCH  
mm DIMENSIONS IN [BRACKETS]  
ARE FOR REFERENCE ONLY

|                        |   |
|------------------------|---|
| DRAWN BY<br>BISWA      | <b>REGAL</b> ® Regal Beloit America, Inc.                       |
| DATE<br>10/10/2018     |   |
| APPROVED BY<br>SBD     | DESCRIPTION<br><b>OUTLINE</b><br>444/445TS FR NEMA-SD & IEEE841 |
| DATE<br>10/10/2018     | MATERIAL  |
| REFERENCE              | PROCESS/FINISH  |
| THIRD ANGLE PROJECTION | SIZE<br>B   |
|                        | DRAWING NUMBER<br>SS557669                                      |
|                        | SHEET<br>1 OF 1   |

**IF MOTOR HAS 9 LEADS**



**IF MOTOR HAS 6 LEADS**



A-9806 DECAL IF CALLED FOR

**IF MOTOR HAS 12 LEADS**

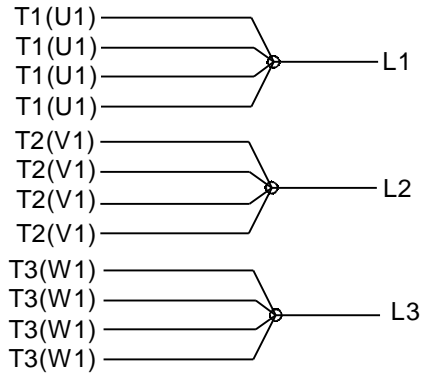

**VIEW OF TERMINAL END**

|  |                           |                           |  |                        |                                   |                           |                |           |                        |    |      |        |         |     |       |         |  |      |        |          |  |       |         |           |  |                           |
|--|---------------------------|---------------------------|--|------------------------|-----------------------------------|---------------------------|----------------|-----------|------------------------|----|------|--------|---------|-----|-------|---------|--|------|--------|----------|--|-------|---------|-----------|--|---------------------------|
| DRAWING REVISION<br><b>L</b>   | REVISION BY<br><b>AJW</b> | DATE<br><b>05-04-2015</b> | TOLERANCES UNLESS OTHERWISE SPECIFIED:   | DRAWN BY<br><b>DRS</b> | <b>Regal Beloit America, Inc.</b> |                           |                |           |                        |    |      |        |         |     |       |         |  |      |        |          |  |       |         |           |  |                           |
| ECO<br><b>ECO-0077067</b>  | APPROVED BY<br><b>EWH</b> | DATE<br><b>05-05-2015</b> | <table style="font-size: small; border-collapse: collapse;"> <tr> <td><u>DEC.</u></td> <td><u>INCH</u></td> <td><u>mm</u></td> <td><u>ANGLE</u></td> </tr> <tr> <td>.X</td> <td>±0.1</td> <td>[±2.5]</td> <td>±7' 30"</td> </tr> <tr> <td>.XX</td> <td>±0.02</td> <td>[±0.51]</td> <td></td> </tr> <tr> <td>.XXX</td> <td>±0.005</td> <td>[±0.127]</td> <td></td> </tr> <tr> <td>.XXXX</td> <td>±0.0005</td> <td>[±0.0127]</td> <td></td> </tr> </table> | <u>DEC.</u>            |                                   |                           | <u>INCH</u>    | <u>mm</u> | <u>ANGLE</u>           | .X | ±0.1 | [±2.5] | ±7' 30" | .XX | ±0.02 | [±0.51] |  | .XXX | ±0.005 | [±0.127] |  | .XXXX | ±0.0005 | [±0.0127] |  | DATE<br><b>09-27-1996</b> |
| <u>DEC.</u>  | <u>INCH</u>               | <u>mm</u>                 | <u>ANGLE</u>   |                        |                                   |                           |                |           |                        |    |      |        |         |     |       |         |  |      |        |          |  |       |         |           |  |                           |
| .X   | ±0.1                      | [±2.5]                    | ±7' 30"  |                        |                                   |                           |                |           |                        |    |      |        |         |     |       |         |  |      |        |          |  |       |         |           |  |                           |
| .XX  | ±0.02                     | [±0.51]                   |  |                        |                                   |                           |                |           |                        |    |      |        |         |     |       |         |  |      |        |          |  |       |         |           |  |                           |
| .XXX   | ±0.005                    | [±0.127]                  |  |                        |                                   |                           |                |           |                        |    |      |        |         |     |       |         |  |      |        |          |  |       |         |           |  |                           |
| .XXXX  | ±0.0005                   | [±0.0127]                 |  |                        |                                   |                           |                |           |                        |    |      |        |         |     |       |         |  |      |        |          |  |       |         |           |  |                           |
| ECO DESCRIPTION<br><b>UPDATED TO SOLIDWORKS</b><br><small>COPYRIGHT REGAL BELOIT AMERICA, INC. ALL RIGHTS RESERVED. PROPRIETARY AND CONFIDENTIAL INFORMATION - THIS DOCUMENT IS THE PROPERTY OF REGAL BELOIT AMERICA, INC. ("OWNER") AND CONTAINS OWNER'S PROPRIETARY INFORMATION. ANY PERSON, CORPORATION OR OTHER FIRM RECEIVING IT IS DEEMED, BY RECEIVING IT, TO AGREE THAT IT, AND/OR ANY PART OF IT, SHALL NOT BE DISCLOSED TO ANY PERSON, CORPORATION OR OTHER ENTITY, DUPLICATED, AND/OR USED, EXCEPT AS EXPRESSLY APPROVED IN WRITING IN ADVANCE BY OWNER. THIS DOCUMENT SHALL BE RETURNED TO OWNER UPON REQUEST. IT MAY BE SUBJECT TO CERTAIN RESTRICTIONS UNDER APPLICABLE EXPORT CONTROL LAWS AND REGULATIONS.</small> |                           |                           | APPROVED BY<br><b>GK</b>   | MATERIAL               | PROCESS/FINISH                    |                           |                |           |                        |    |      |        |         |     |       |         |  |      |        |          |  |       |         |           |  |                           |
|  |                           |                           | REMOVE BURRS & BREAK SHARP EDGES: .003/.015 [.076/.381] X 45°<br>CORNER FILLETS: R.02 [.51]<br>MACHINED SURFACES: 200 $\sqrt{\text{INCH}}$ 5.1 $\sqrt{\text{mm}}$<br>mm SHOWN IN [BRACKETS]  |                        |                                   | DATE<br><b>09-30-1996</b> | <b>EE7300U</b> |           |                        |    |      |        |         |     |       |         |  |      |        |          |  |       |         |           |  |                           |
| REFERENCE  | THIRD ANGLE PROJECTION    | SIZE<br><b>A</b>          |  |                        |                                   | DRAWING NUMBER            |                |           | SHEET<br><b>1 OF 1</b> |    |      |        |         |     |       |         |  |      |        |          |  |       |         |           |  |                           |

Data Sheet

Date: 9/11/2023  
 Customer: \_\_\_\_\_  
 Attention: \_\_\_\_\_  
 Submitted by: RAMYA



444TSHFCD9002

Submittal

Data @ 460 V

Motor Load Data

| Load           | 0%   | 25%  | 50%  | 75%  | 100% | 115%  | 125% | LR   |
|----------------|------|------|------|------|------|-------|------|------|
| Current (Amps) | 38.5 | 51.5 | 76.5 | 106  | 138  | 158   | 172  | 905  |
| Torque (ft-lb) | 0.00 | 45.5 | 91.5 | 138  | 183  | 211   | 230  | 275  |
| RPM            | 3600 | 3595 | 3590 | 3585 | 3580 | 3,578 | 3575 | 0    |
| Efficiency (%) |      | 89.5 | 93.6 | 94.5 | 95.0 | 95.0  | 94.5 |      |
| P.F. (%)       | 8.0  | 63.5 | 81.5 | 87.5 | 89.5 | 90.0  | 90.0 | 27.0 |

Motor Speed Data

|                | LR  | Pull-Up | BD   | Rated | Idle |
|----------------|-----|---------|------|-------|------|
| Speed (RPM)    | 0   | 1800    | 3480 | 3580  | 3600 |
| Current (Amps) | 905 | 725     | 532  | 138   | 38.5 |
| Torque (ft-lb) | 275 | 226     | 513  | 183   | 0.00 |

| Information Block           |                            |        |        |        |
|-----------------------------|----------------------------|--------|--------|--------|
| HP                          | 125.0                      |        |        |        |
| Sync. RPM                   | 3600                       |        |        |        |
| Frame                       | 444                        |        |        |        |
| Enclosure                   | TEFC                       |        |        |        |
| Construction                | TFC                        |        |        |        |
| Voltage                     | 460 V                      |        |        |        |
| Frequency                   | 60 Hz                      |        |        |        |
| Design                      | B                          |        |        |        |
| LR Code letter              | G                          |        |        |        |
| Service Factor              | 1.15                       |        |        |        |
| Temp Rise @ FL              | 60 ° C                     |        |        |        |
| Duty                        | CONT                       |        |        |        |
| Ambient                     | 40 ° C                     |        |        |        |
| Elevation                   | 3,300 feet                 |        |        |        |
| Rotor/Shaft wk <sup>2</sup> | 31.0 Lb-F <sup>2</sup>     |        |        |        |
| Ref Wdg                     | HA32802009 NONE            |        |        |        |
| Sound Pressure @ 1M         | 80 dBA                     |        |        |        |
| VFD Rating                  | CONSTANT 2:1/VARIABLE 10:1 |        |        |        |
| Outline Dwg                 |                            |        |        |        |
| Conn. Diag                  | EE7300U                    |        |        |        |
| Additional Specifications:  |                            |        |        |        |
| 0                           |                            |        |        |        |
| 0                           |                            |        |        |        |
| EQUIV CKT (OHMS / PHASE)    |                            |        |        |        |
| R1                          | R2                         | X1     | X2     | Xm     |
| 0.0210                      | 0.0110                     | 0.1610 | 0.1860 | 6.8550 |

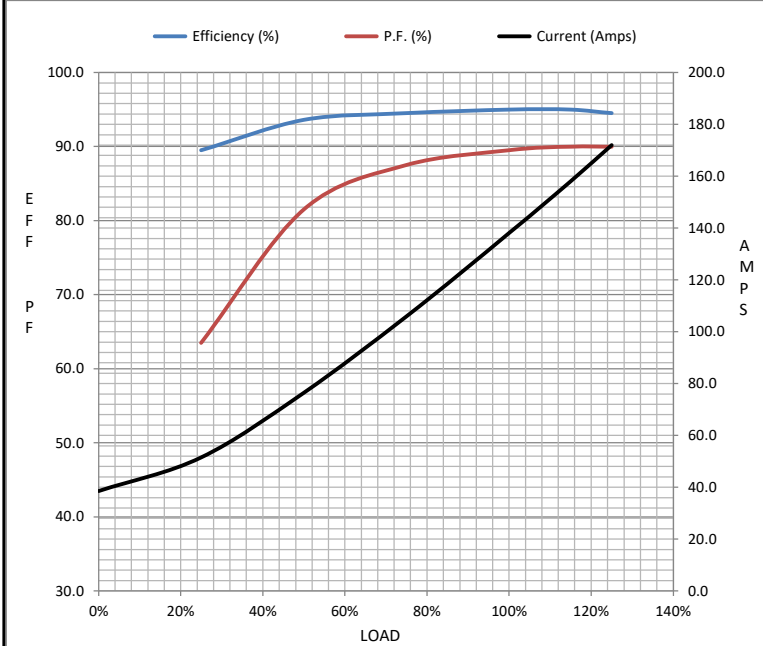

Speed - Torque Curve

